

ELEVATION

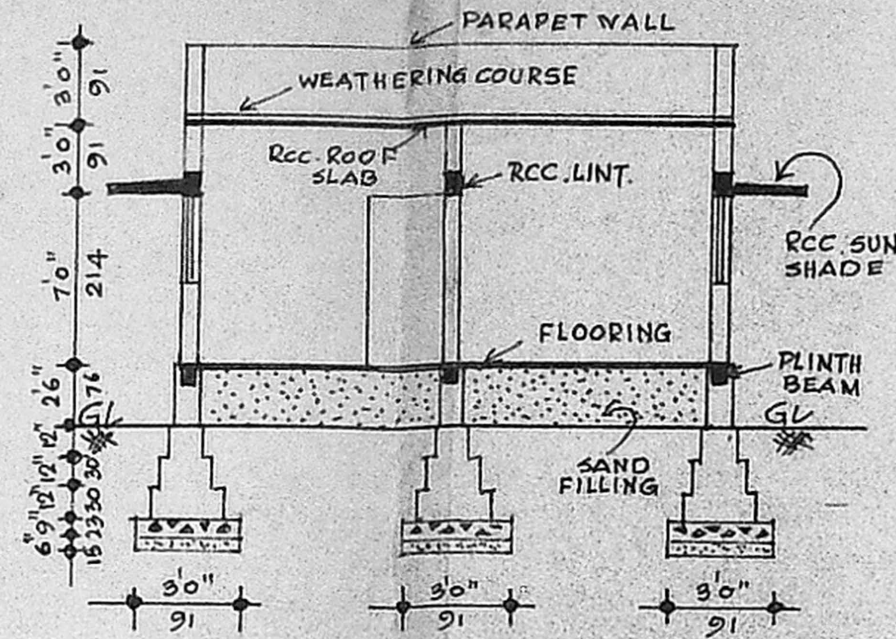

SECTION ON AB

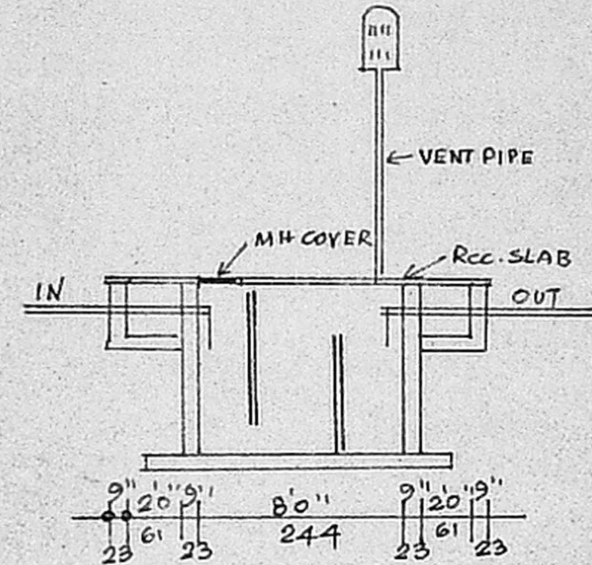

SECTION OF SEPTICTANK

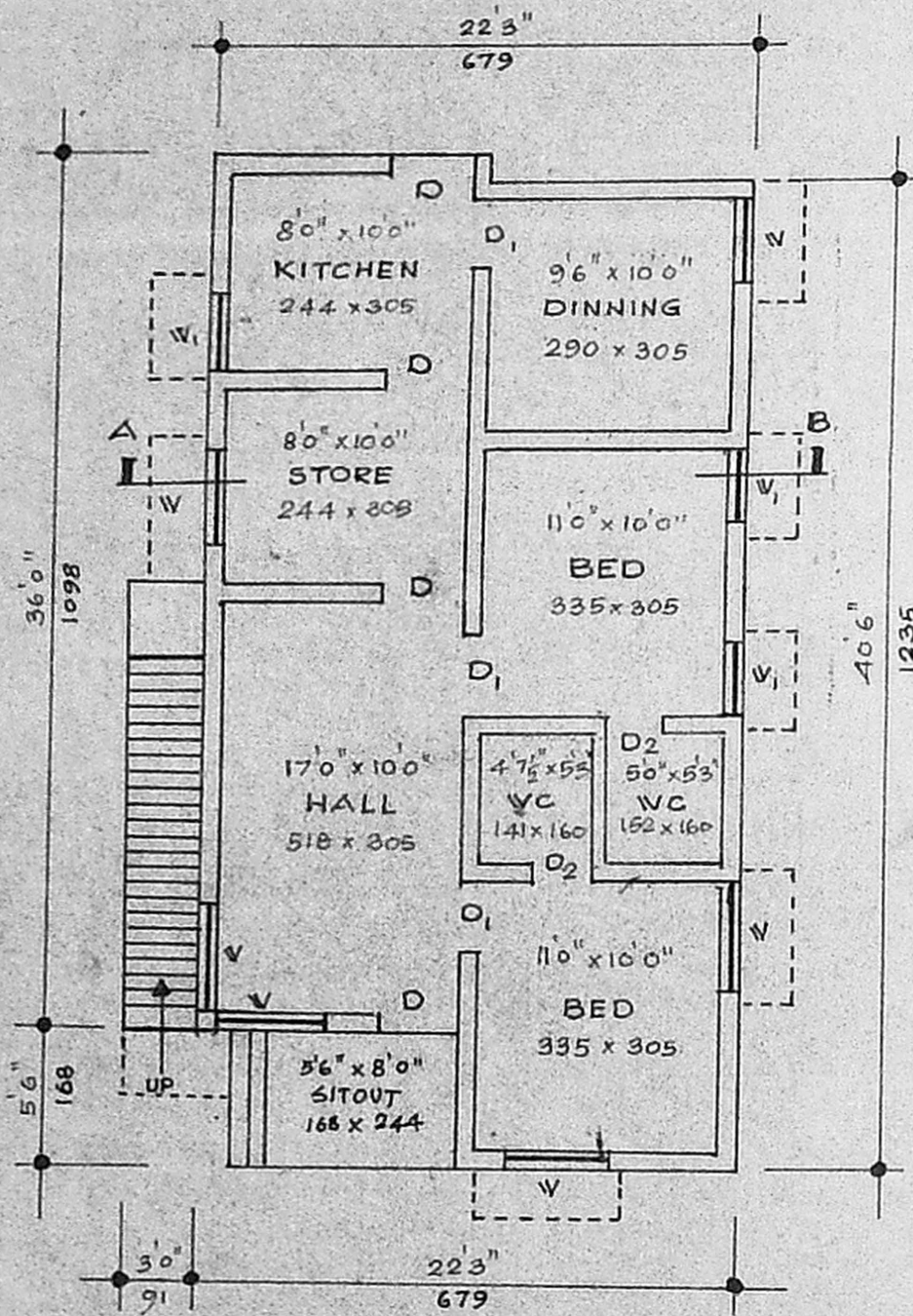

PLAN

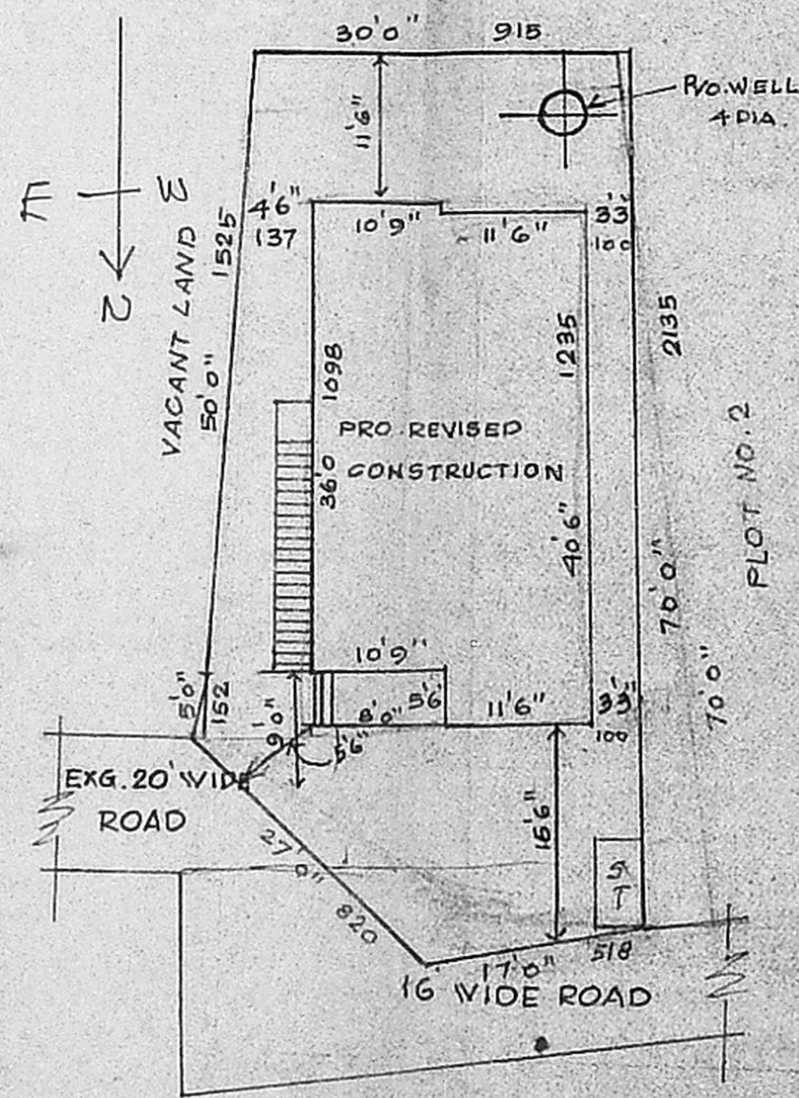

SITE PLAN SCALE 1":160"

Planning Permit No. A/993/91
APPROVED
 SUBJECT TO THE CONDITIONS IN THIS OFFICE LETTER.
 No. A3/13014/91 Date 20-8-91
 FOR MEMBER SECRETARY
 MADRAS METROPOLITAN
 DEVELOPMENT AUTHORITY
 MADRAS - 600 008.

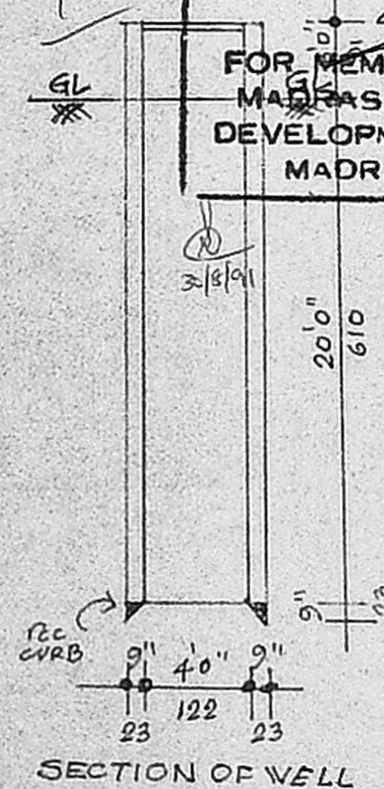

SECTION OF WELL

Deviated position is 15 m²

PLAN SHOWING THE REVISED CONSTRUCTION OF RESIDENTIAL BUILDING AT PLOT NO.3.S.NO. 343/6 OF KEELAKATTALAI VILLAGE .SAIDAPET TALUK (PALLAVAPURAM MUNICIPALITY) SCALE 1":8&16

EXISTING BUILDING PLAN APPROVED IN B.A NO.256/90FI DATED. 4-9-90

JOINERY

D DOOR	3'3" x 6'6"	100 x 200
D1 DOOR	3'0" x 6'6"	91 x 200
D2 DOOR	2'6" x 6'0"	76 x 183
W WINDOW	4'6" x 4'6"	137 x 137
W1 WINDOW	3'6" x 4'6"	107 x 137
V VENTILATOR	3'0" x 2'0"	91 x 61

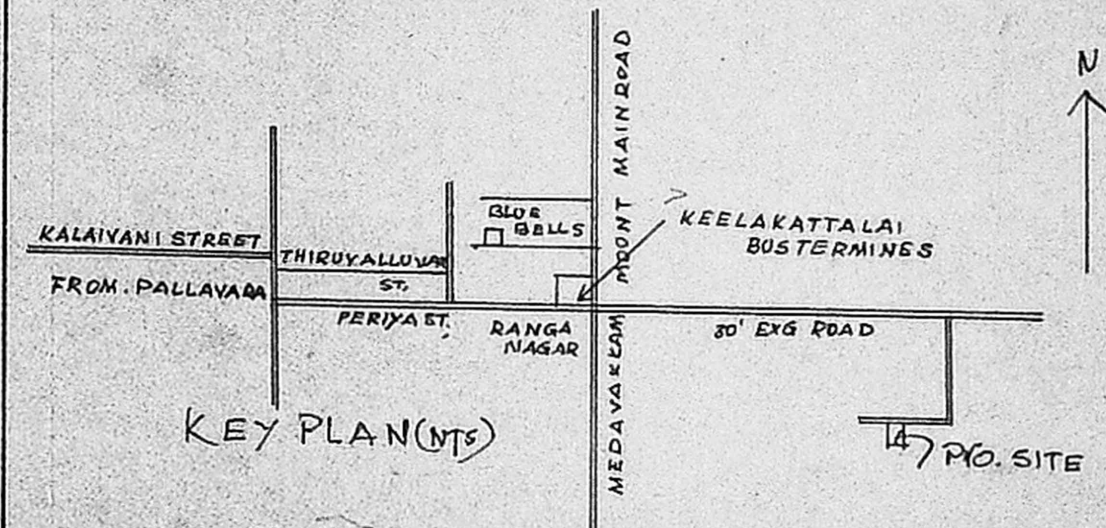

AREA DETAILS.

PLOT	2182 SFT	202.71 M ²
PLINTH	876.5 "	81.43 "
CARPET	739.5 "	68.70 "
VACANT	1305.5 "	121.28 "
PLOT COVERAGE : 40.17%		

COLOUR INDEX

PLOT BOUNDRY	
PRO. CONSTRUCTION	
ROADS.	

STAIRCASE DETAILS.

WIDTH	3'0"
TREAD	0.10"
RISE	0.7"

Swamy
 (CT. VELSWAMY)
 OWNER SIGNATUR

V. Ramamurthy
V. RAMAMURTHY,
 LICENCED SURVEYOR,
 TAMBARAM MUNICIPALITY,
 15 PANDIYAT COLONY,
 RADHA NAGAR, CHROMBET